

The reproduction, distribution and utilization of this document as well as the communication of its content to third parties without the written permission of Yaskawa Europe B.V. is prohibited. All rights reserved in the event of the grant of a patent, utility model or design.

Copyright © Yaskawa Europe B.V. 2023. All rights reserved. Yaskawa Europe B.V. is a registered trademark of Yaskawa Europe B.V. in the Netherlands and other countries.

M

L

K

J

H

G

F

E

D

C

B

A

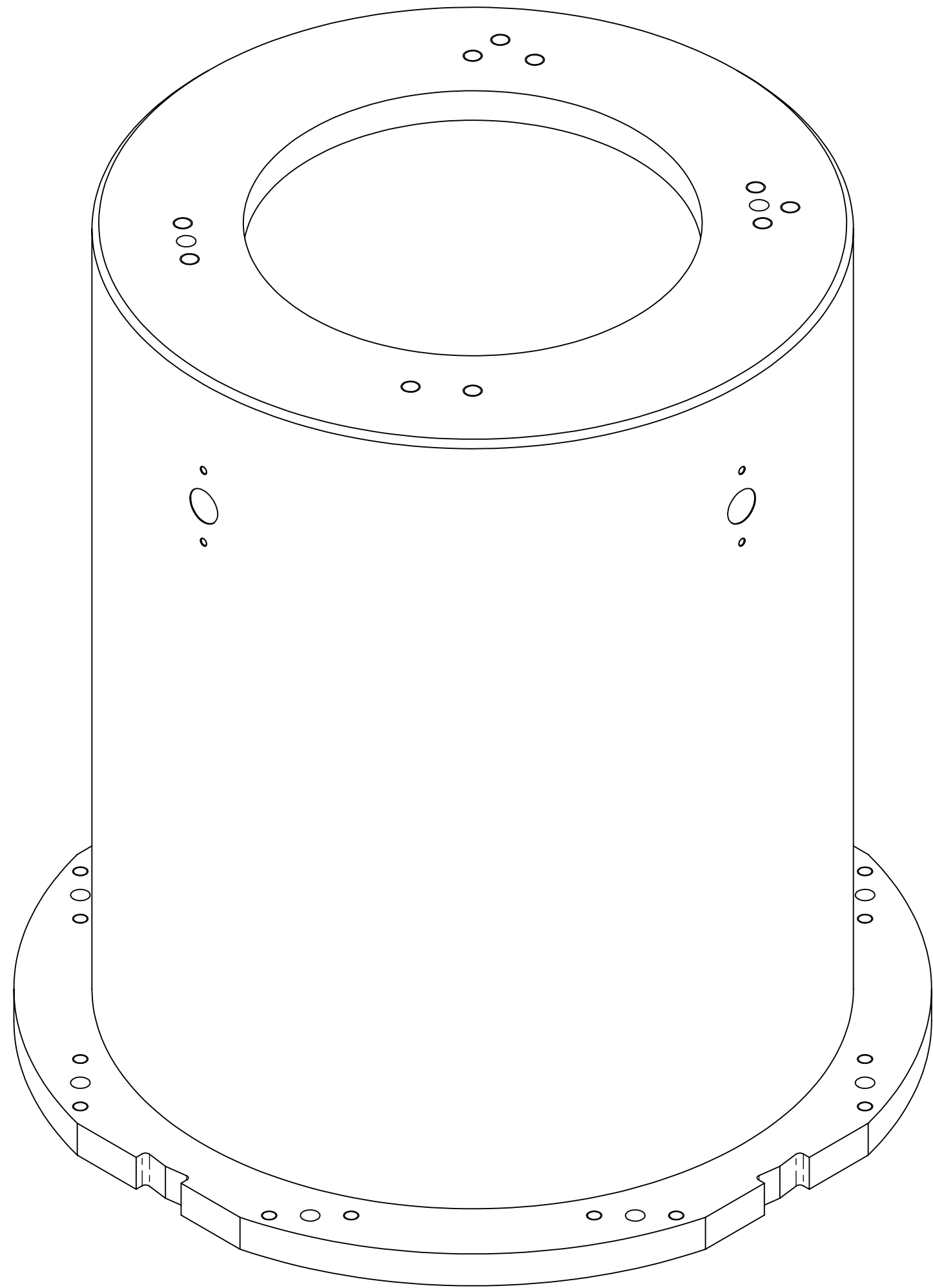
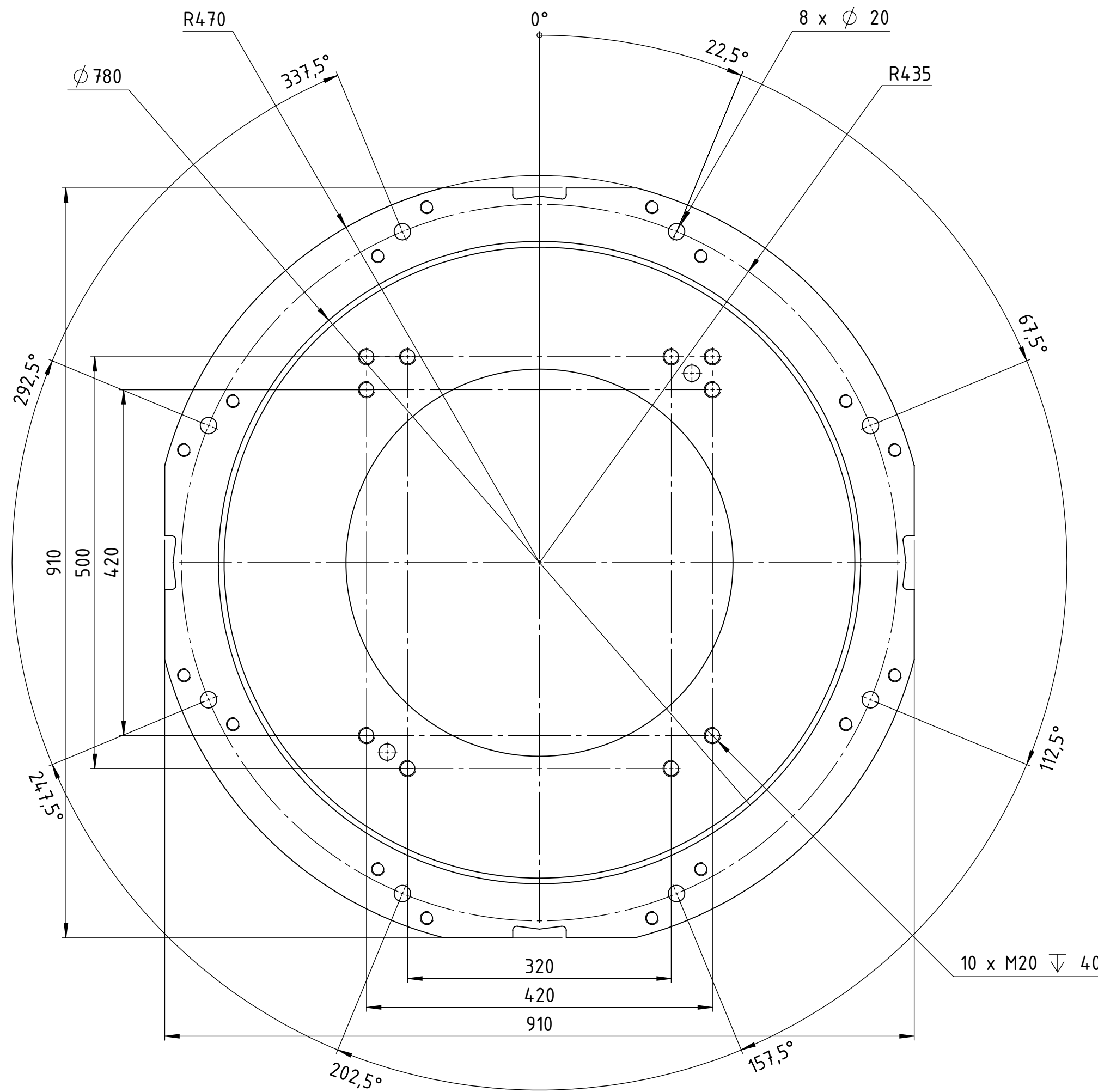
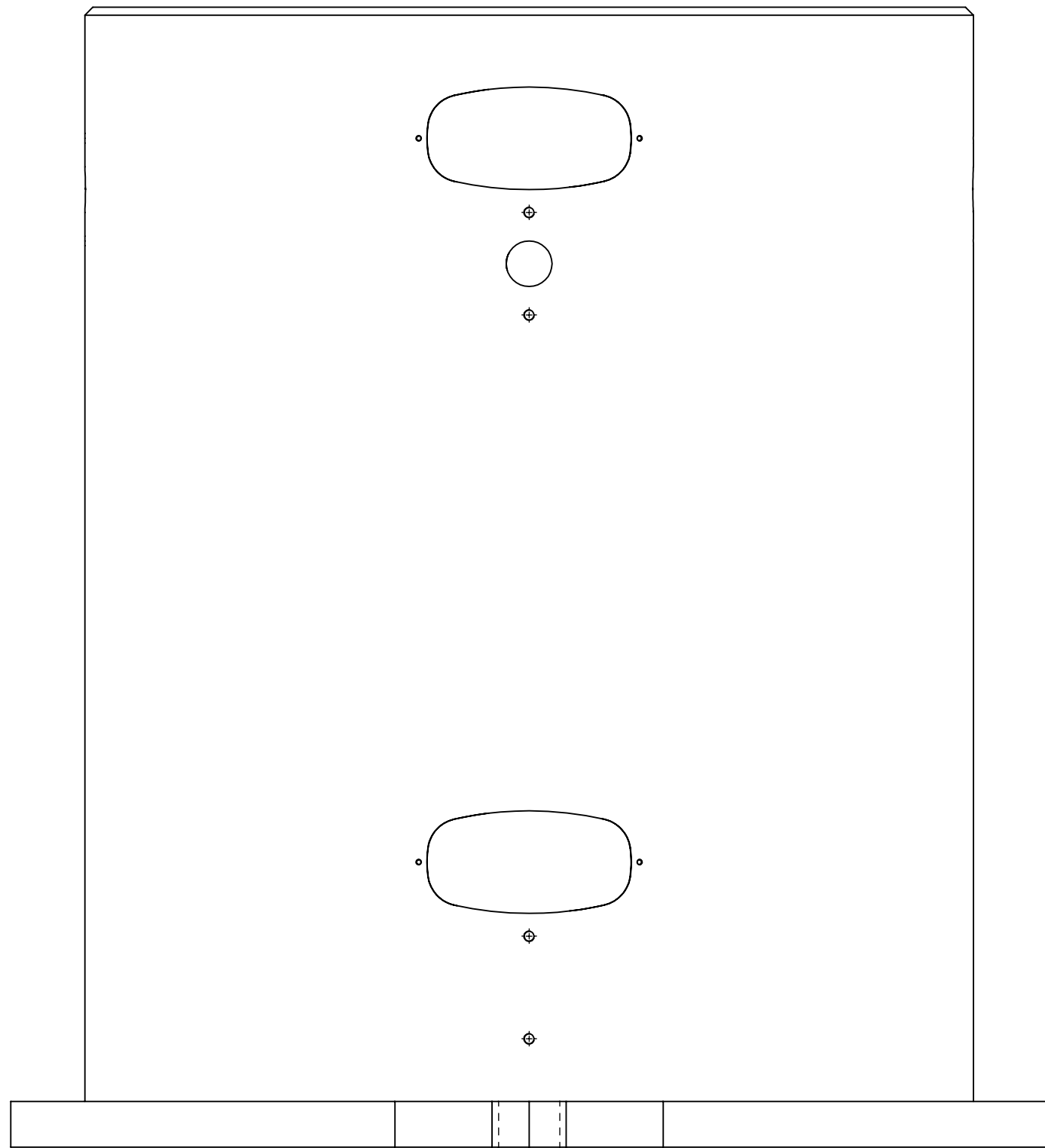
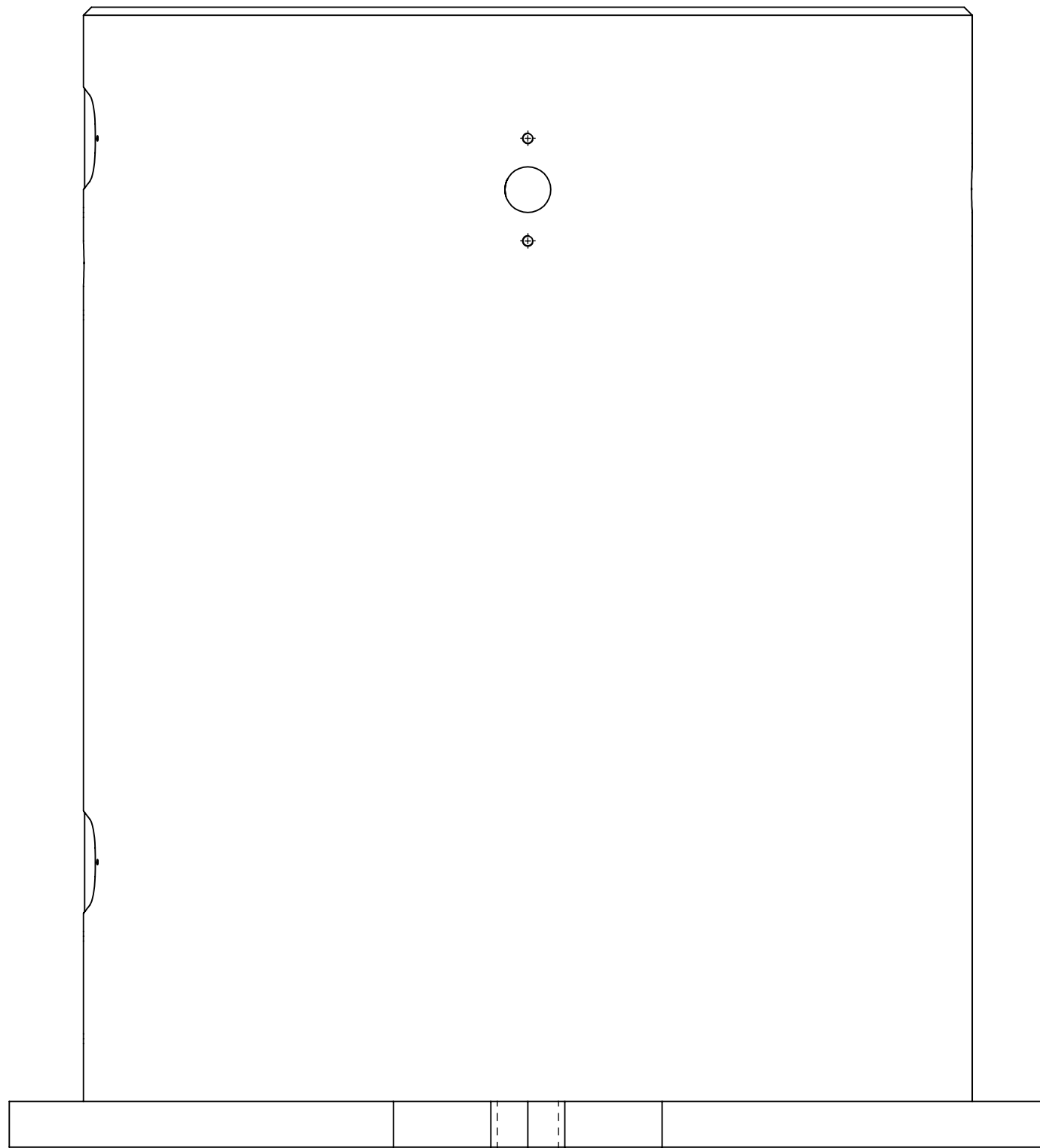
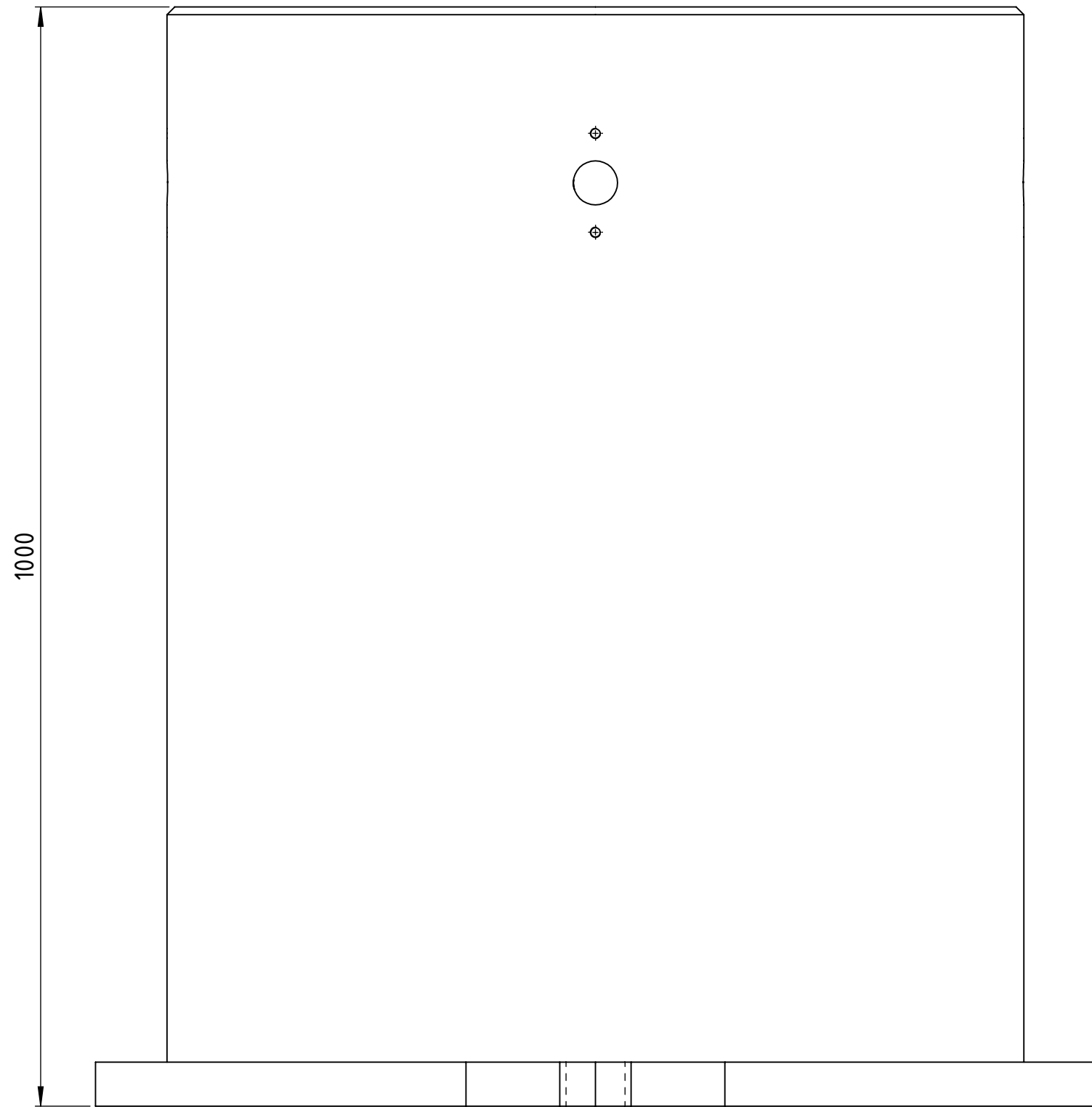
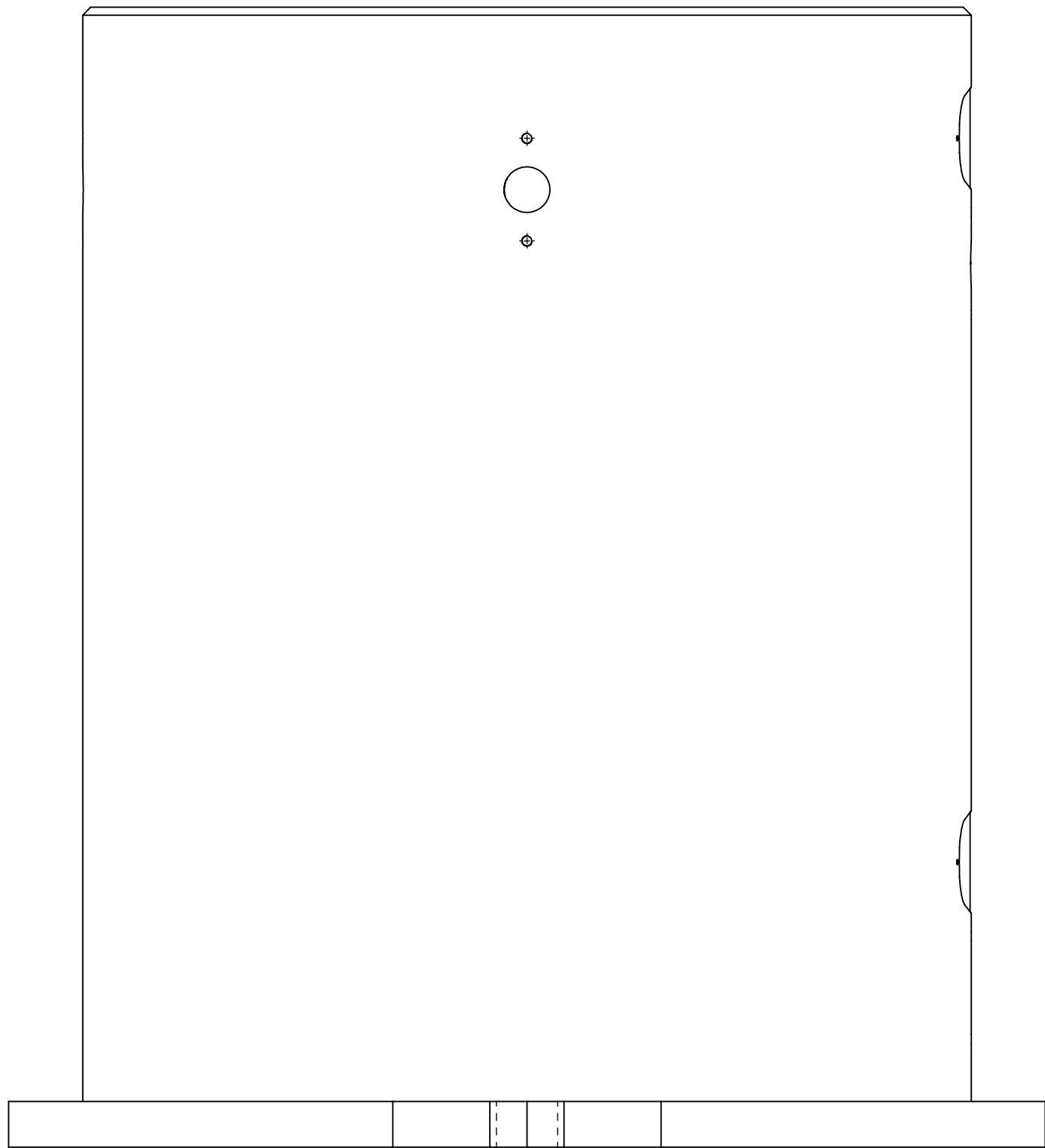

M

L

K

J

H

G

F

E

D

C

B

A

rev	revision text	rev date	rev by	appr date	appr by
01	general simplification	2023-02-16	Kalland	2023-02-15	Michaels

status: Released		dimension: 236,973 kg	
SAP EMEA no:	SAP AH no: 230781	www.yaskawa.eu.com	
where nothing else is indicated tolerances: DIN ISO 2768-mH welding: DIN EN ISO 15920-A no sharp edges		title / description: robot stand P-1000	
created: 2023-07-19	drawn: 2023-07-19	approved: 2023-07-19	revision: 02
drawing-no: 0001060256-100		sheet: A1 15 4/5	

YASKAWA